

trausim®



Let your smile brighter.

DENTAL IMPLANT

Whole series solutions
One-stop service center

Jiangsu Trausim Medical Instrument Co., Ltd.

No. 18 Jincheng Road, Wujin Economic Development Zone, Changzhou, Jiangsu, China

TEL:86-0519-86391029

FAX:86-519-86398597

Email: market@trausim.com

© Jiangsu Lanling Chemical Group Co., Ltd. owns copyright and related rights, and the data, without the consent of the obligee shall not, without copying, Distribution, adapted, or transmitted to the public.

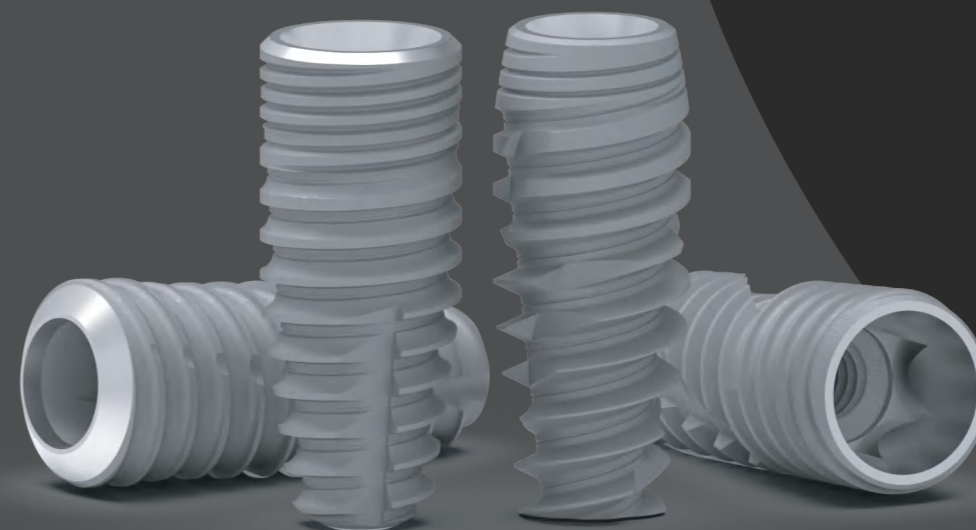



SINCE 2010

Jiangsu Trausim Medical Instrument Co., Ltd. established in 2010, is one of the largest Chinese dental implant manufacturers. We started export business since 2018 with CE, ISO and FDA certificates. We offer clients:

- 5 series dental implant systems
- OEM service of dental implants and prosthetics
- digital products for dental labs
- dental centrifuges and instruments

To be the most reliable Chinese dental implant brand

Certificates



FDA



ISO 13485



CFDA

DL4015

Dental Regenerative Centrifuge



ISO 9001/13485
CERTIFIED



Optimized design of hatch structure

Central door lock: improve the stability of the centrifugal chamber in operation

Upper cover seal ring: control the airflow generated during centrifugation

The top cover is thickened to enhance the safety during working state



Metal rotor

All metal removable rotor and tube holder

Can be repeated high-temperature disinfection, meet the needs of professional medical environment

Optimal disinfection method :121°C for 20 minutes



Stable·Reliable

One-button operation for dental purpose

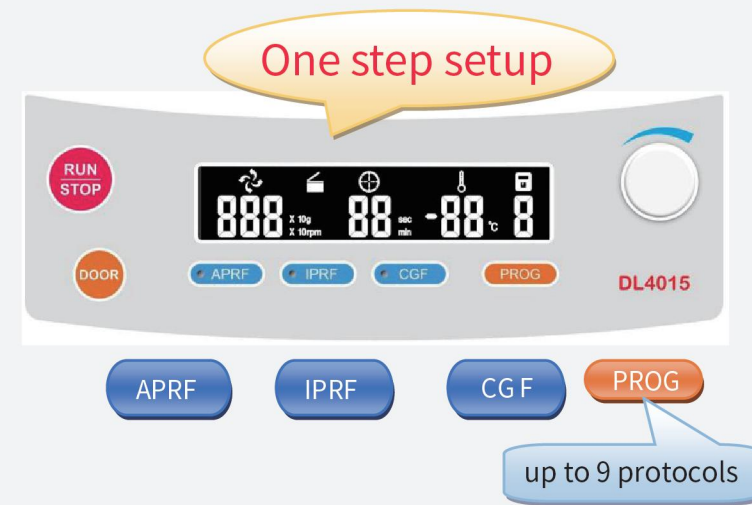

Performance parameter

RPM range	4000rpm
Relative centrifugal force range	1~2000g
Time range	10 seconds~99 minutes
Customized centrifuge program settings	Yes
Programs quantity	9
Centrifugal chamber temperature display	Yes
Drive motor	Brushless DC motor
Power	110V-240V, 50/60HZ
Size(mm)	(L) 292* (W) 405* (H) 226

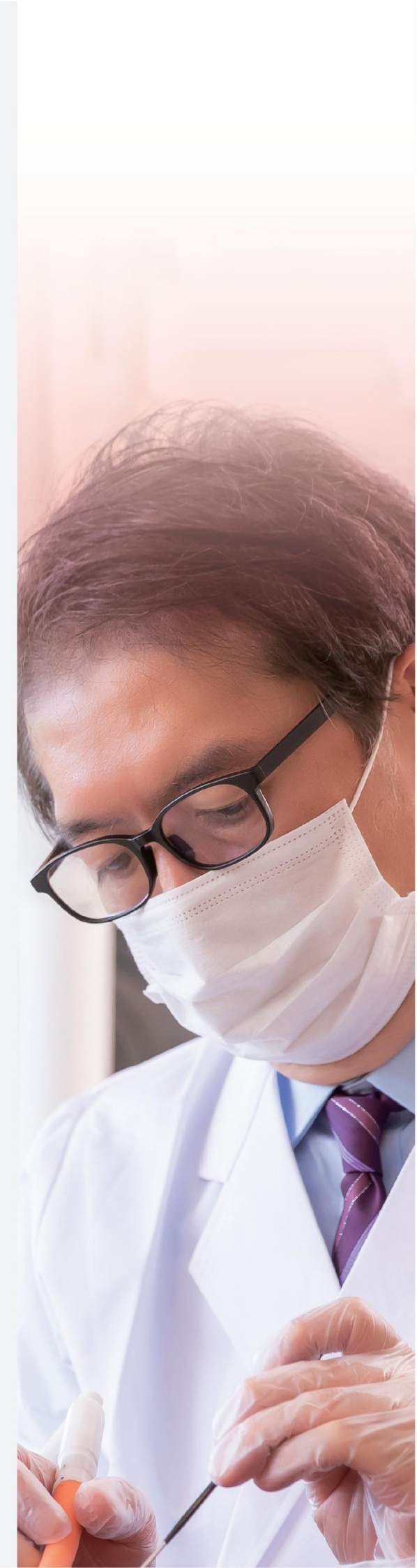



PPF Tools

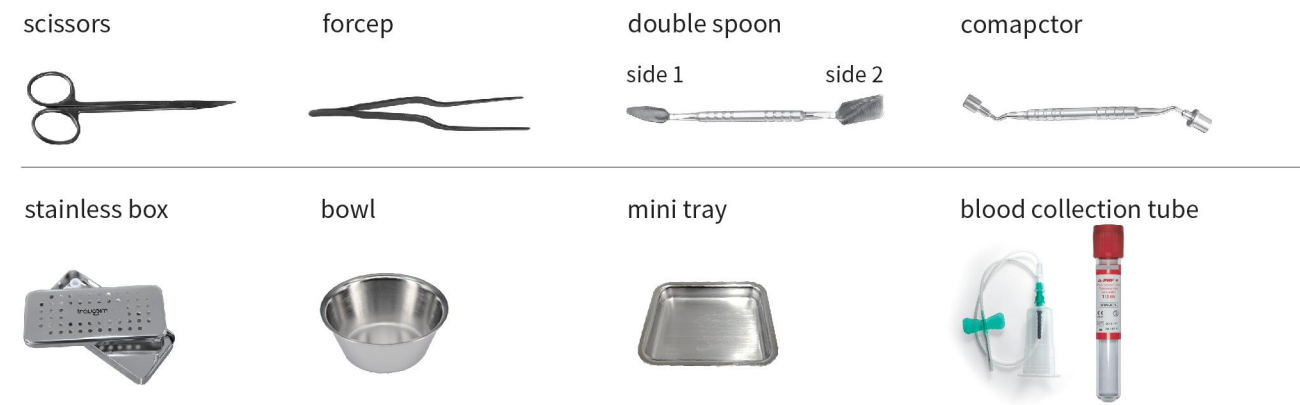

Application



Clinical Case



Advanced-PRF: the potential of fibrin, platelets & white cells

- Indications
- ▶ oral surgery
 - implantology
 - bone grafts
 - sinus lifts
 - soft tissue surgery
 - socket preservation
 - ▶ orthopedics
 - ▶ regenerative medicine
 - ▶ dermatology
 - ▶ aesthetics

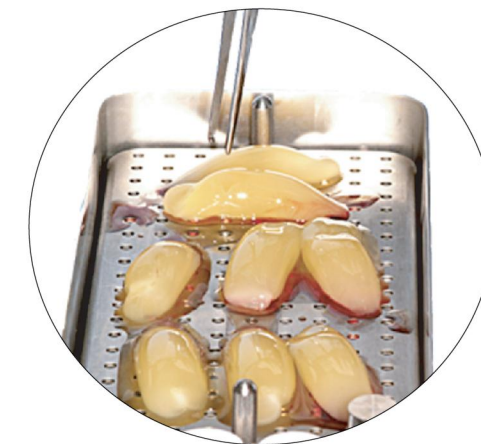

A-PRF clots in the Box



A-PRF Technique

